

PLAN

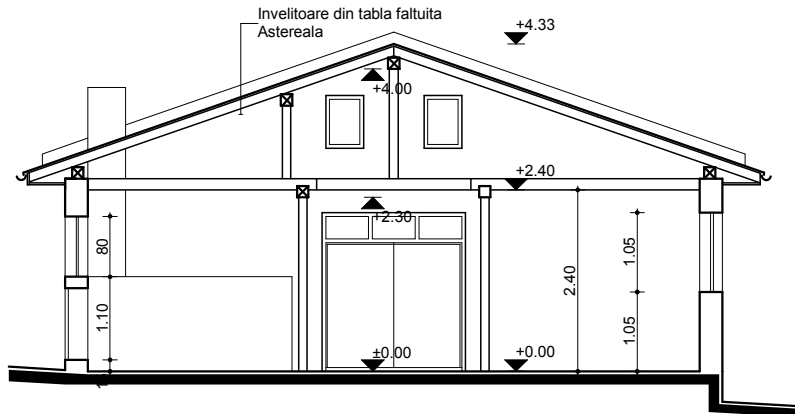

SECTIUNE TRANSVERSALA

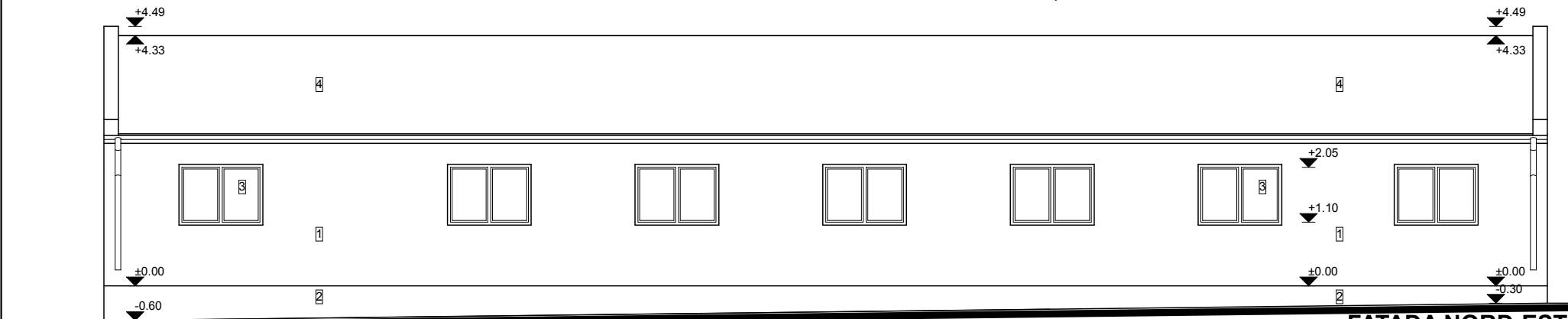

FATADA NORD-EST



FATADA NORD-VEST

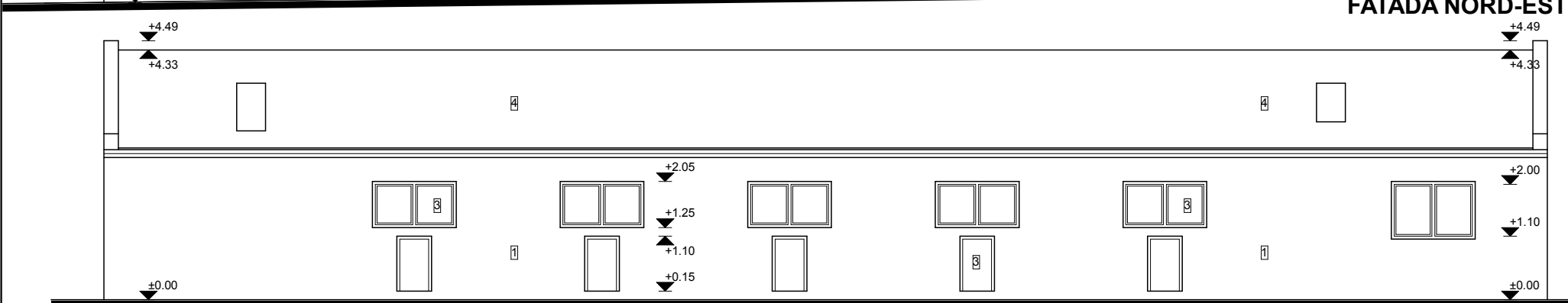

FATADA SUD-VEST

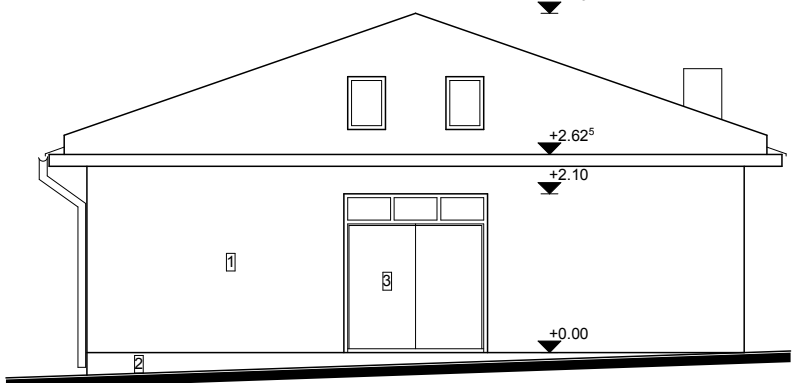

FATADA SUD-EST

- LEGENDA**
- Tencuiala driscuita
  - Beton armat
  - Tamplarie lemn - culoare maro
  - Invelitoare - tabla zincata

CATEGORIA DE IMPORTANTA "D"

Proiectant general: S.C. PROIECTANTUL S.A. CLUJ-NAPOCA str. Deva nr.1-7, tel/fax 0264-595264				Beneficiar: SPITALUL DE BOLI PSIHICE CRONICE BORSA str. Principala nr. 258, localitatea Borsa, comuna Borsa, jud.Cluj		PROIECT NR. 03/2020
Proiectant de specialitate: RALUCA TOMA BIROU INDIVIDUAL DE ARHITECTURA str. Donath nr.80, ap.15, Cluj-Napoca				Titlu proiect: PAVILION SPITAL DE BOLI PSIHICE CRONICE BORSA str. Principala nr. 258, Borsa, jud. Cluj		FAZA: P.T.
SPECIFICATIE	NUME	SEMNTURA	SCARA:	Titlu plansa: CLADIRE C15 - COTET PORCI PLAN. SECTIUNE. FATADE		PL. NR: A4
SEF PROIECT	ing. Daniela BARAIAN		1:100			
RELEVAT	arh. Raluca TOMA		DATA: 09.2020			
DESENAT	arh. Raluca TOMA					